

22' WALK-IN RESCUE (4/4/4.4/4.4/4)
CYCLONE II X SHORT CAB

THIS DRAWING IS FOR REFERENCE PURPOSES. ALL DIMENSIONS ARE
SUBJECT TO MINOR VARIATIONS DUE TO MANUFACTURING PROCESSES.

APPROVED FOR PRODUCTION

DESIGNER: _____ DATE: _____

COMPT.	OPENING		INTERIOR DIMENSION			
	32W	66H	36W 36W	46H 20H	94D 26D	UPPER LOWER
L1/R1	32W	66H	36W	46H	94D	UPPER
L2/R2	44W	66H	48W	66H	26D	LOWER
L3/R3	49W	29H	53W	32H	26D	
L4/R4	49W	29H	53W	32H	26D	
L5/R5	44W	66H	48W	66H	26D	
B1	34W	74H	ENTRY DOOR			

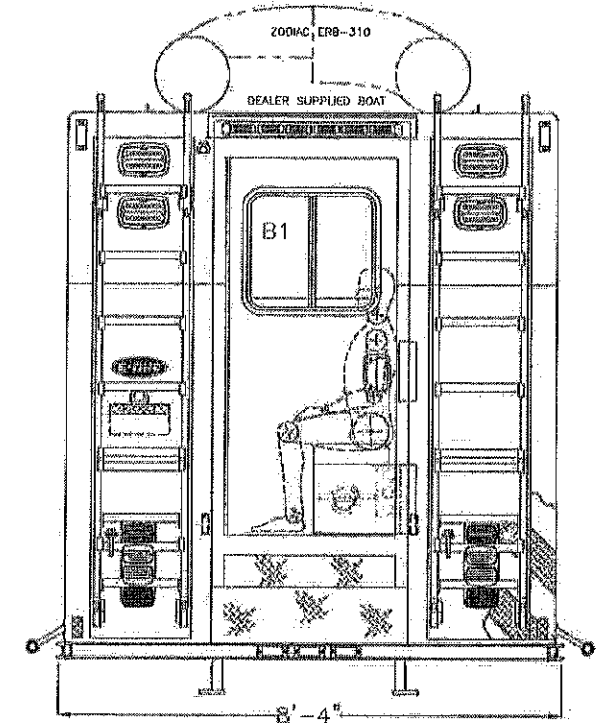

REAR VIEW WITH RECESS DOOR

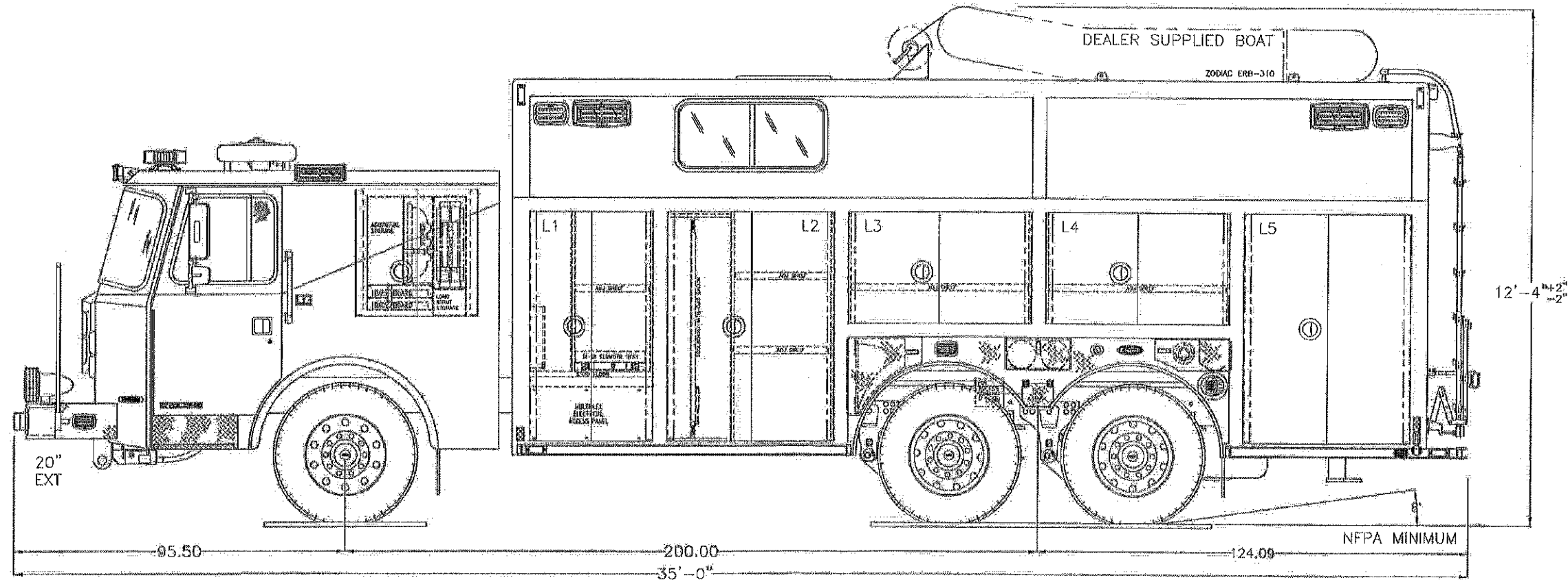



22' WALKIN RESCUE (4/4/4.4/4.4/4)
CYCLONE II X SHORT CAB

THIS DRAWING IS FOR REFERENCE PURPOSES. ALL DIMENSIONS ARE
SUBJECT TO MINOR VARIATIONS DUE TO MANUFACTURING PROCESSES.

APPROVED FOR PRODUCTION

DESIGNER: _____ DATE: _____

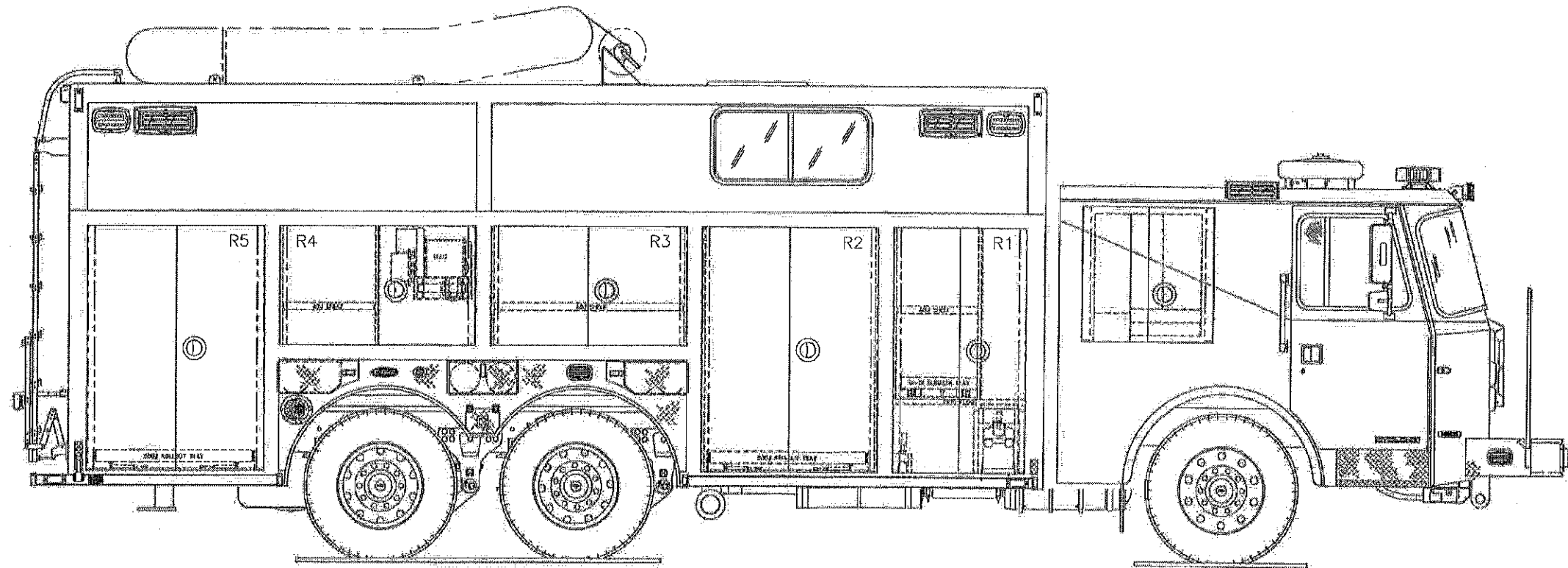
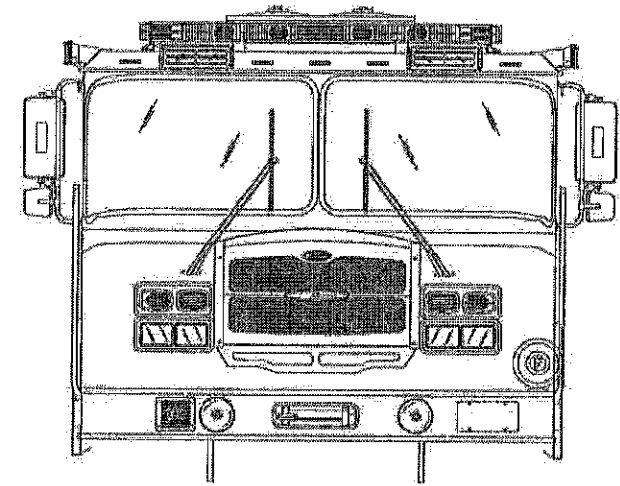



22' WALKIN RESCUE (4/4/4.4/4.4/4)
CYCLONE II X SHORT CAB

THIS DRAWING IS FOR REFERENCE PURPOSES. ALL DIMENSIONS ARE
SUBJECT TO MINOR VARIATIONS DUE TO MANUFACTURING PROCESSES.

APPROVED FOR PRODUCTION

DESIGNER: _____

DATE: _____

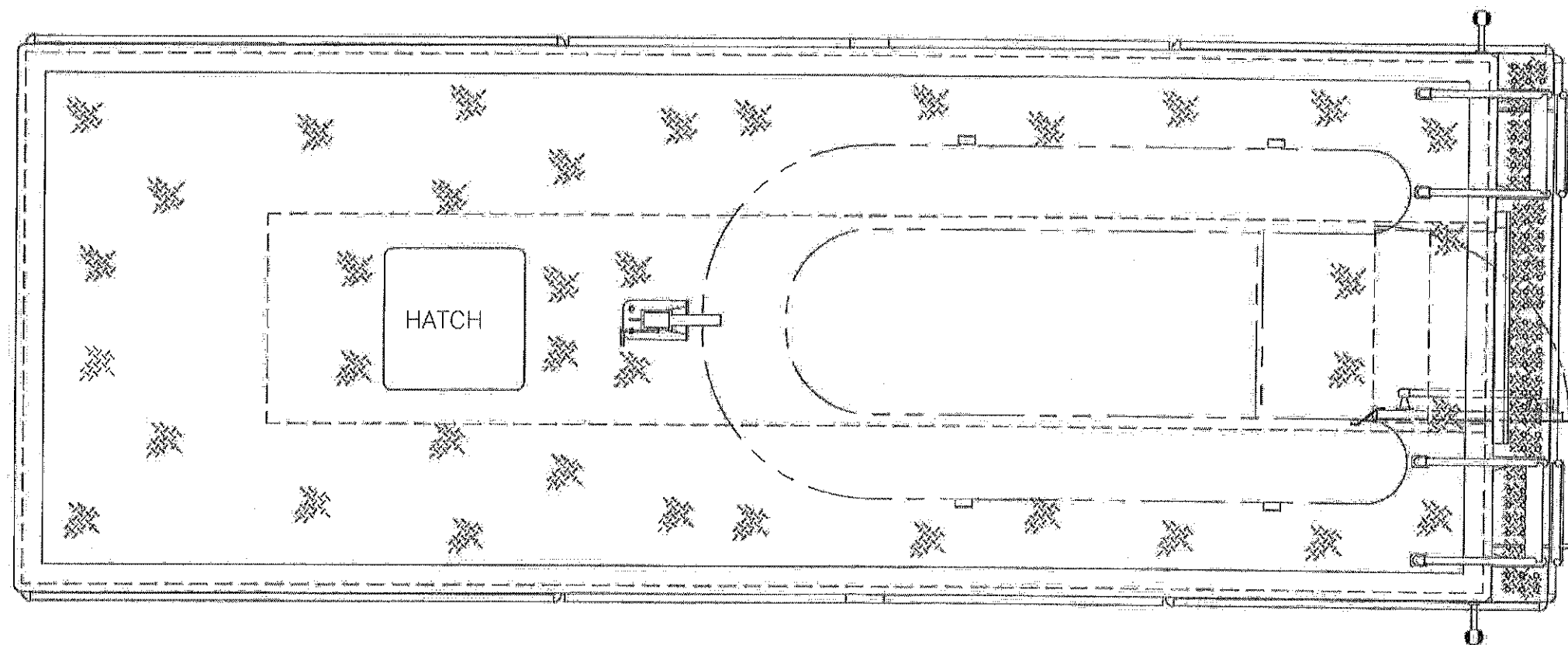
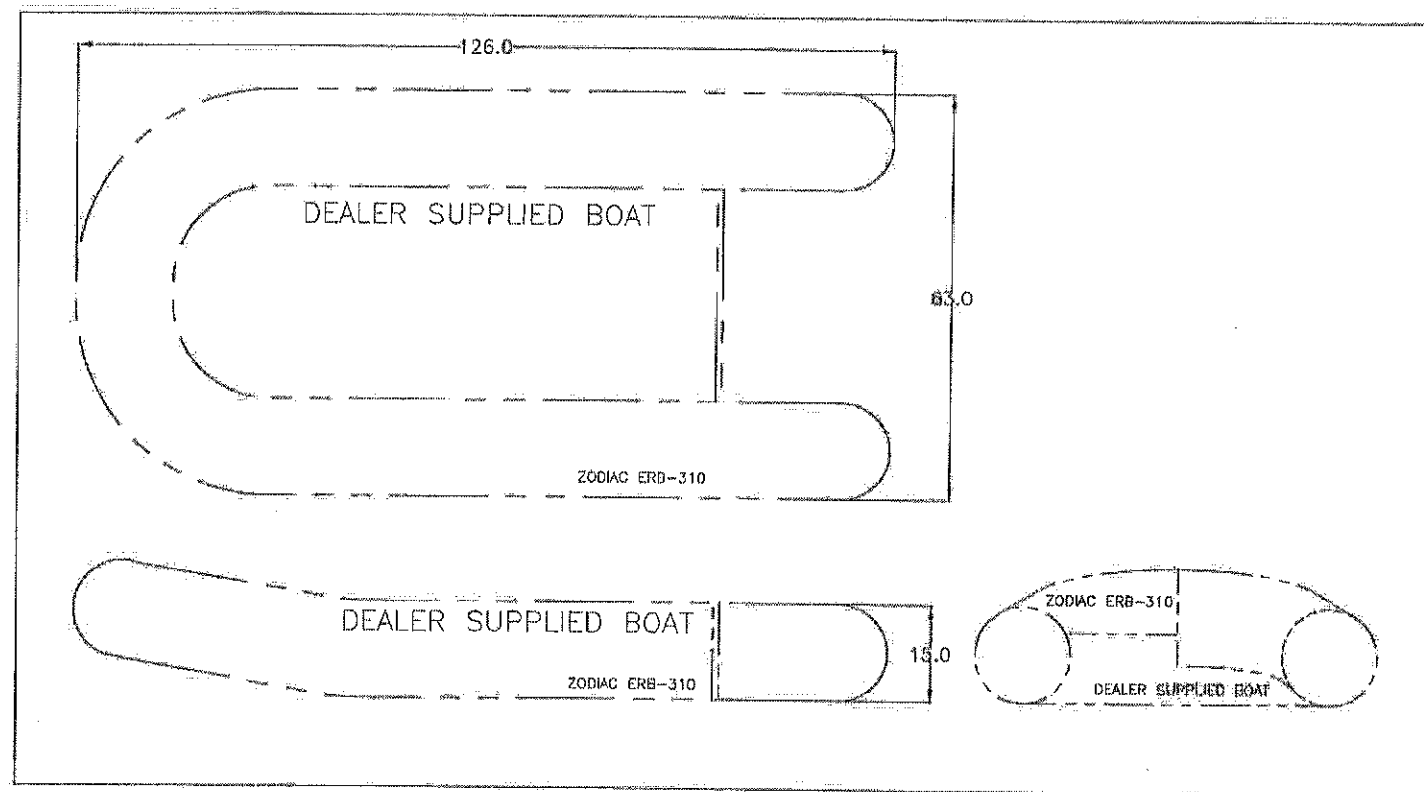



CITY OF NEWTON FIRE DEPT.

NEWTON, MA.

SO140215 / Q75131

22' WALKIN RESCUE (4/4/4, 4/4, 4/4)
CYCLONE II X SHORT CAB

THIS DRAWING IS FOR REFERENCE PURPOSES. ALL DIMENSIONS ARE
SUBJECT TO MINOR VARIATIONS DUE TO MANUFACTURING PROCESSES.

APPROVED FOR PRODUCTION

DESIGNER: John Nawrocki DATE: Jan 21 2016

INSIDE OF BODY WITH RECESS DOOR

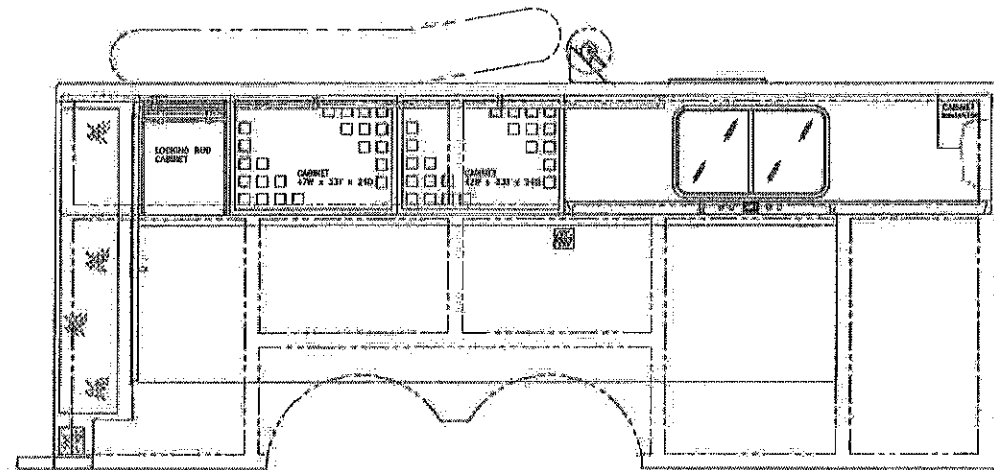
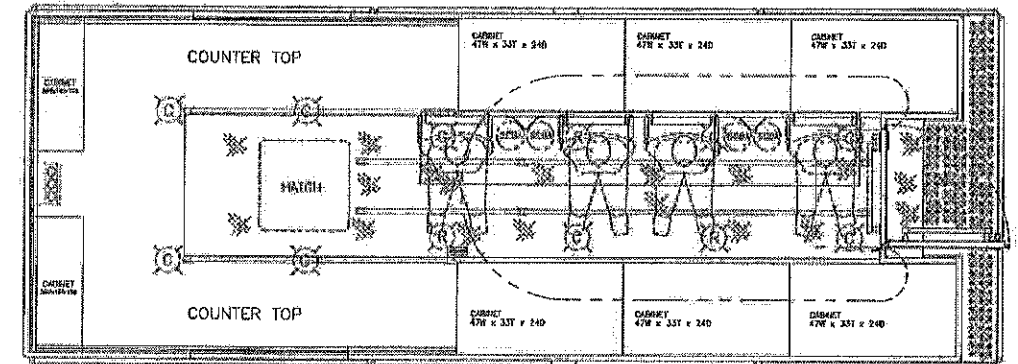

INSIDE OF BODY DRIVER SIDE WITH RECESS DOOR

INSIDE OF BODY FORWARD VIEW

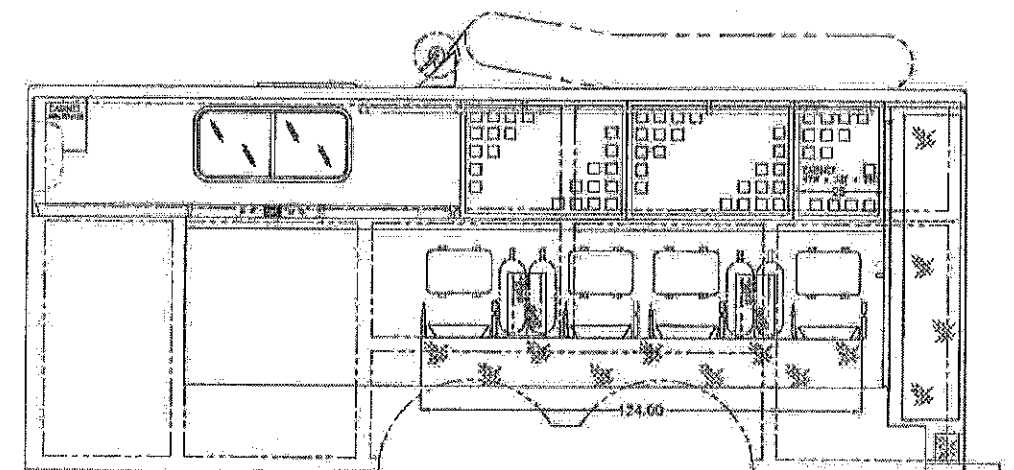
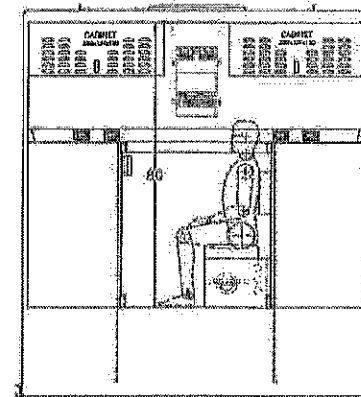

INSIDE OF BODY OFFICER SIDE WITH RECESS DOOR

NO.	REV.	DATE	BY	CHK.
1	0		JN	
DRAWN BY		REVISED BY	DATE	APPROVED BY
JN		JN	1/21/16	JN
PROJECT: NEWTON FIRE DEPT.				SHEET: 3 OF 3